

ABELL
SURVEYING & MAPPING
DELAVER, WISCONSIN 53115
414-728-6737

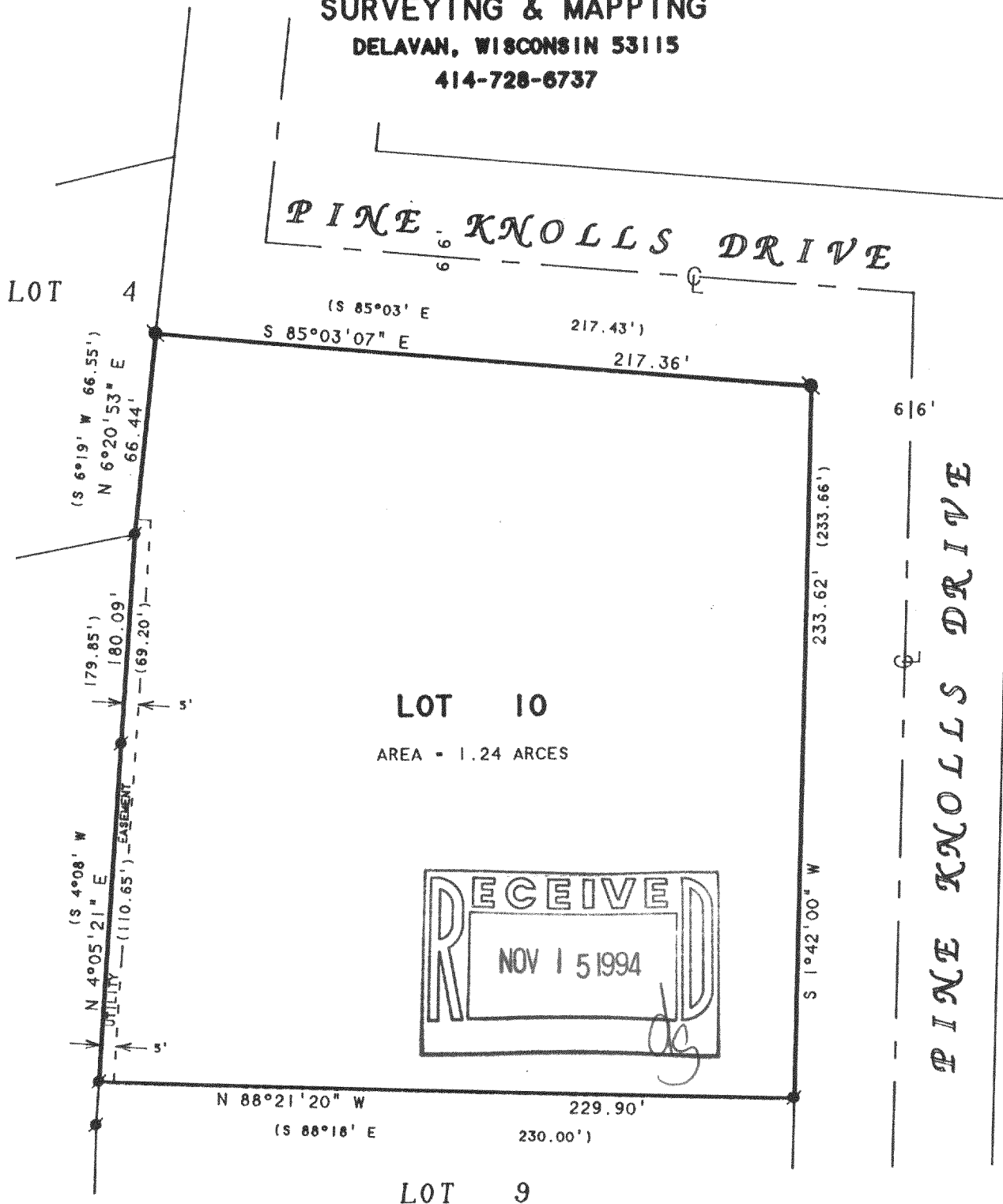

ORDERED BY: VERN LUEDKE
N7408 GRAND VIEW DRIVE
WHITWATER, WI 53190

LOT 10, PINE KNOLLS SUBDIVISION, LOCATED
IN T4N, R15E, WALWORTH COUNTY, WISCONSIN.

N



SCALE 1"=50'

LEGEND

- - IRON BAR FOUND
- - IRON ROD FOUND
- () - RECORDED AS

I HEREBY CERTIFY THAT I HAVE SURVEYED THE ABOVE DESCRIBED PROPERTY AND THAT THE ABOVE MAP IS A TRUE REPRESENTATION THEREOF AND SHOWS THE SIZE AND LOCATION OF THE PROPERTY, ITS EXTERIOR BOUNDARIES, THE LOCATION OF ALL VISIBLE STRUCTURES AND DIMENSIONS OF ALL PRINCIPAL BUILDINGS THEREON, BOUNDARY FENCES, APPARENT EASEMENTS, ROADWAYS AND VISIBLE ENCROACHMENTS, IF ANY, TO THE BEST OF MY KNOWLEDGE AND BELIEF.

THIS SURVEY IS MADE FOR THE USE OF THE PRESENT OWNERS OF THE PROPERTY, AND ALSO THOSE WHO PURCHASE, MORTGAGE, OR GUARANTEE THE TITLE THERETO WITHIN ONE (1) YEAR FROM DATE HEREON.

David F. Abell

DAVID F. ABELL
WISCONSIN REGISTERED LAND SURVEYOR, S-1596

August 1, 1994

DATE: August 1, 1994
JOB NUMBER - 94132
NOTE: THIS IS NOT A CERTIFIED COPY UNLESS SEALED.

DPK-10

415-451